Souvenir of Weston

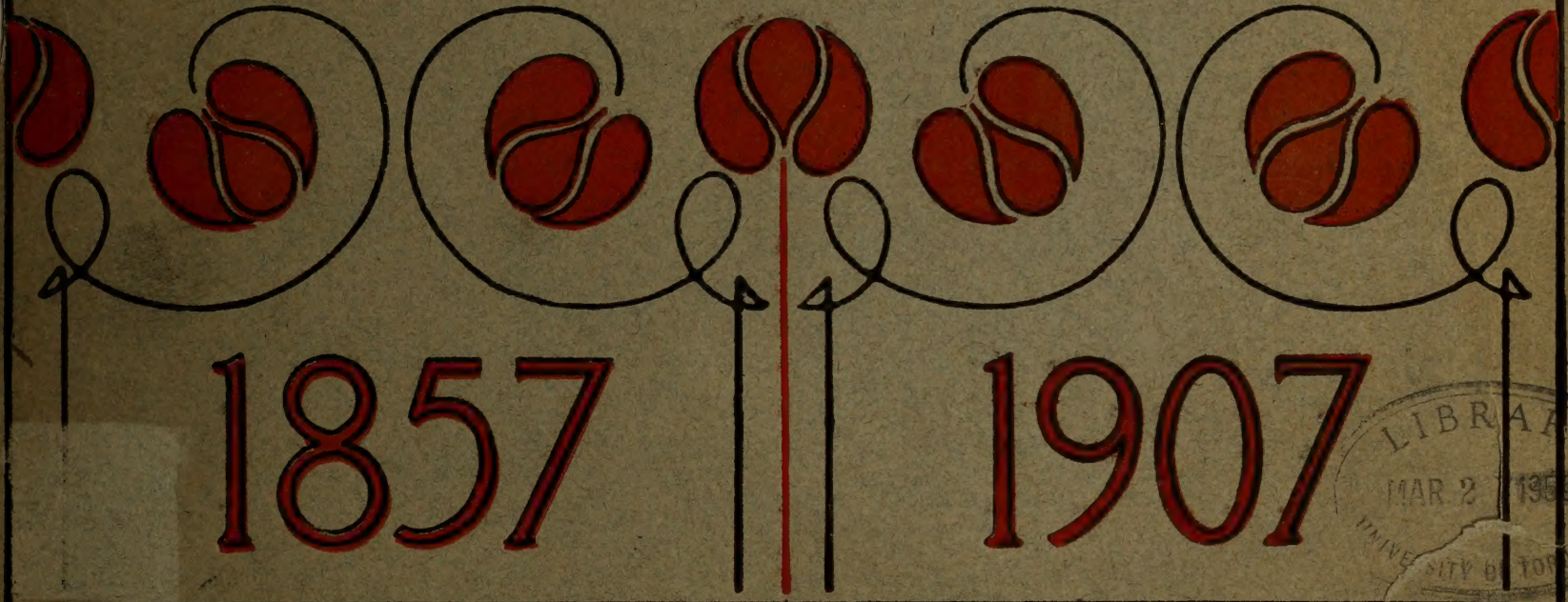

LIBRARY
MAR 2 1958
UNIVERSITY OF TORONTO

Published on the Occasion of the
High School Jubilee

Copyright Applied for

Design by F. G. Phillips

Benjamin Kent,
Pupil of
High School,
Weston, Ont., 1857

B. & H. B. KENT,

144 Yonge Street, TORONTO

The Oldest Established Watch, Diamond and Jewelery House, in Canada.

Benjamin Kent,
Head of
Diamond House,
Toronto, 1907

THE NAME and reputation of "KENT" is probably more favorably known throughout Ontario, and particularly amongst the older residents of York County, than any existing Jewelery House in Canada. At Weston High School on opening day, the name of Benjamin Kent may be found enrolled. To-day, the same name, the same person, is head of the most successfully conducted Jewelery House on the Continent. The high reputation of anything purchased from Messrs. B. & H. B. Kent, is always admitted. This has been earned by a determination to at all times have attractive price and quality values. Not only "how good," but "how reasonable" in price can an article be sold, are two features which have made this house the attraction for economic purchasers of High Grade Jewelery, etc. Visitors and inquirers always welcome.

B. & H. B. KENT,

THE LEADING WATCH AND DIAMOND HOUSE,

144 YONGE STREET, - TORONTO, ONT.

Souvenir of Weston

AN historical, descriptive and illustrated book of the Village of Weston, County of York, Ontario, Canada.

PRINTED AND PUBLISHED BY

The TIMES and GUIDE, Weston, Ont.

The Photographs were taken by F. Keith D'Alton, Weston, and others.

[1907]

WESTON LACROSSE CLUB,

Toronto Junior League Champions, 1907

First Row—left to right. G. Coulter, L. McEwen, R. Munshaw, G. Mackay, C. Bowers

Second Row. D. Holley, F. Rowntree, G. McFarlane, M. Holley, R. Irvine

Top Row. J. Leitch, K. Cruickshank, Dr. E. F. Irwin, W. McFarlane, H. Hugill, Mgr., F. Irvine

The Object of This Book

THE OBJECT of this book is to forge a link between the past and the future. We live in the fleeting present, finding ourselves constantly face to face with the future, where all our hopes and ambitions lie. A review of the past refreshes our memories that we may profit by the light of experience. So it is well at times to rest and let by-gone events pass in order before us.

Together with the commeration of the Jubilee of the High School, we wish to place before the public the many claims of our town as a residential, manufacturing and educational centre. This we have endeavored to do by the use of pen and camera. How far our efforts have been successful, we leave to our readers and the future to decide. If therefore, this volume carries a message of advancement to its readers, marking, as it does, one more milestone in the progress of Weston, and prove—as we trust it will—a benefit to our town, our object and hopes will be realized.

THE EDITOR.

A Progressive History

FEW TRACES now remain of the hamlet that once occupied the spot where Weston now stands. In the Gazetteer of York County, published in 1838, by Dr. Smith, we find mention made of Weston when the major portion of the village was situated on the west side of the Humber. There were only two saw mills, a cooper shop, four small houses and an hotel on the eastern side while across the river stood a church and parsonage, two small houses, a grist and saw mill, a public house and a distillery. Since then the town has built on the eastern side of the river. In 1843 a post office was established on the York side, and the plank road built, after strenuous opposition from the property owners in Etobicoke. In 1881 the place was incorporated as a village and in 1882 the first Council was elected, composed of the late Wm. Tyrrell, Reeve; Messrs. J. Bull, D. Rowntree, Sr., the late J. Conron and Mr. Sykes, Councillors. The municipal life of Weston has showed a constant repitition of the same names holding the office of Reeve. The late Mr. Tyrrell served two terms of five and three years respectively, while Dr. W. J. Charlton was Reeve for five years; the late Mr. T. Walsworth for three years and Mr. J. Bull who was reeve in 1890, '93, '94, '95 and '96, and for four years, from 1903--1906. This year's Council is composed of Reeve, Dr. E. F. Irwin; Councillors F. W. Moffat, F. W. Griffith, Wm. McFarlane and H. A. Coon. To the sterling moral worth of the men who have held the reins in the municipal government of Weston, we must ascribe a large proportion of the prosperity that has attended the town. Considered as an industrial, residential or educational centre, Weston can more than hold its own. It has had no great boom, but its growth has been substantial. The picturesque tree-bordered Main Street, well watered in summer and electric lighted, renders it difficult to recall to the imagination, the old plank road along which the hardy pioneers teamed the produce of their hard-won acres into "Muddy York." If less poetical, however, it is vastly more profitable to look to the future, and it is in the future that Weston pins its faith. With every possible advantage of situation, transportation and power facilties, with a progressive and enterprising population and with a Municipal Council picked from their smartest business men, there is sure to be for the town a continued era of increasing prosperity.

TOWN HALL

Weston Town Council and Officials

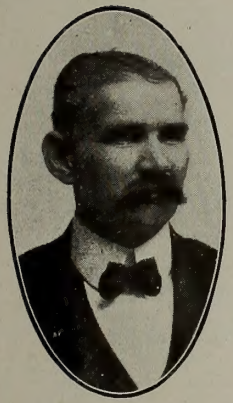

J. H. Taylor, Town Clerk

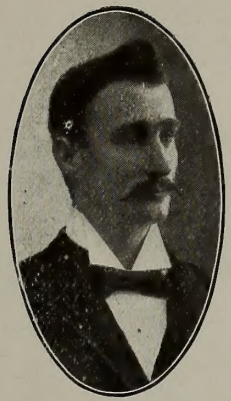

Councillor F. W. Griffith

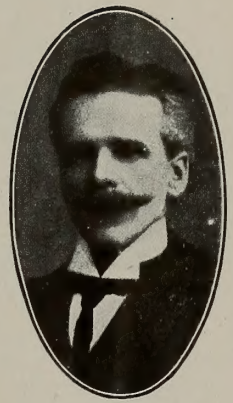

Councillor F. W. Moffat

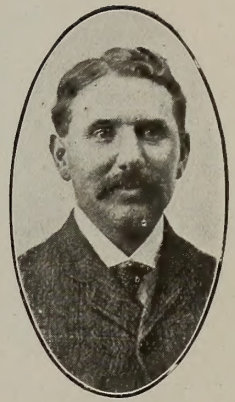

D. Rowntree Jr., Treas.

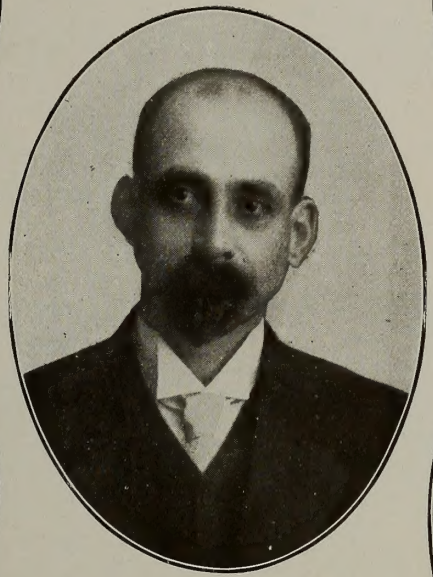

Reeve E. F. Irwin, M. D.

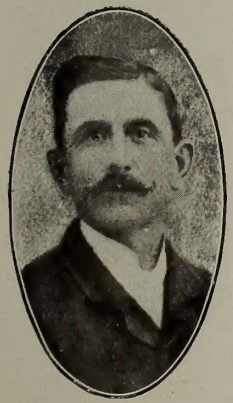

J. A. Peirson,
Town Constable

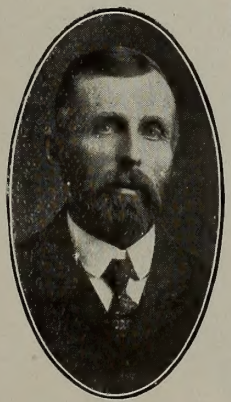

H. A. Coon,
Councillor

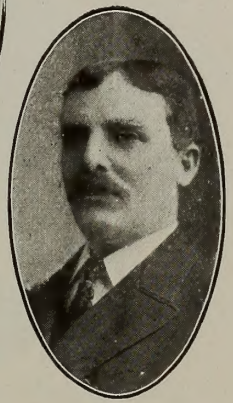

Councillor W. McFarlane

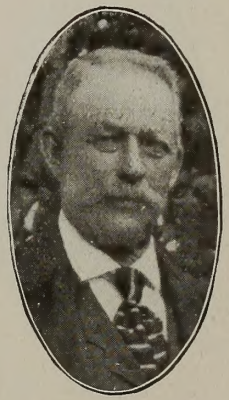

W. Ellerby, Collector

Members of Weston High School Board

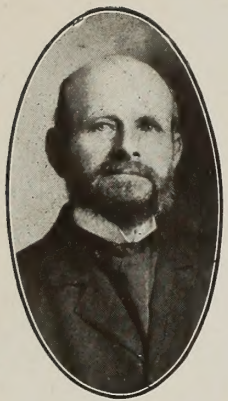

James Cruickshank, Sr.

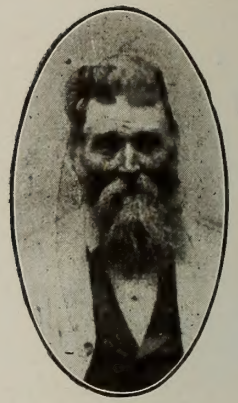

A. E. Mathers

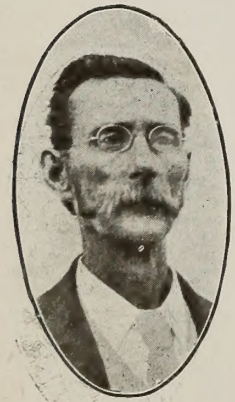

C. Vanalstyne

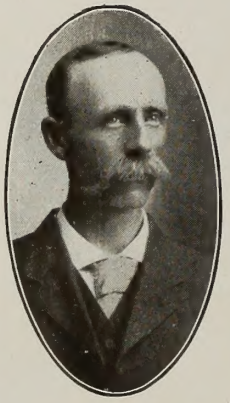

Jas. R. Dennis, Sec'y-Treas.

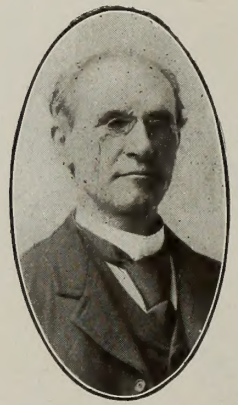

L. R. Lemaire, Acting Chairman

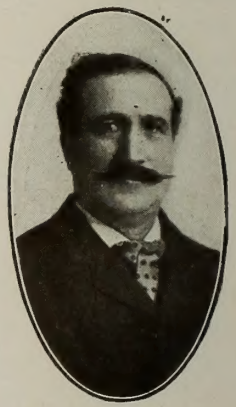

J. K. McEwen

Weston Public School Board

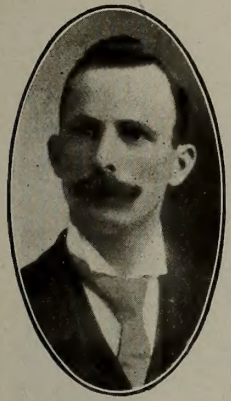

Trustee J. M. Gardhouse

Trustee W. J. Charlton, M.D., Chairman

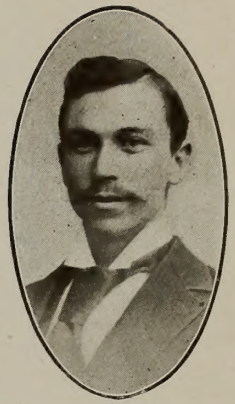

Trustee S. H. Hill

Trustee A. M. Barton, Secretary

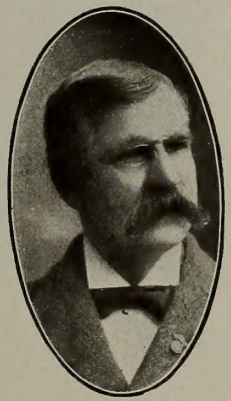

Trustee Joe Barker

H. J. Alexander, Principal

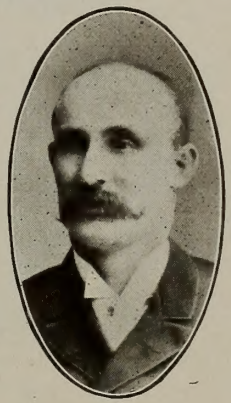

Trustee T. Simpson

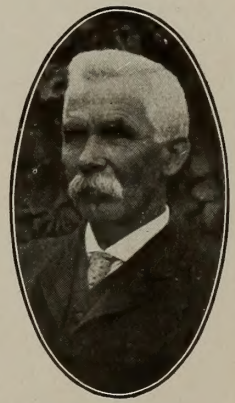

J. Hamshaw, Treasurer

Weston High School Staff

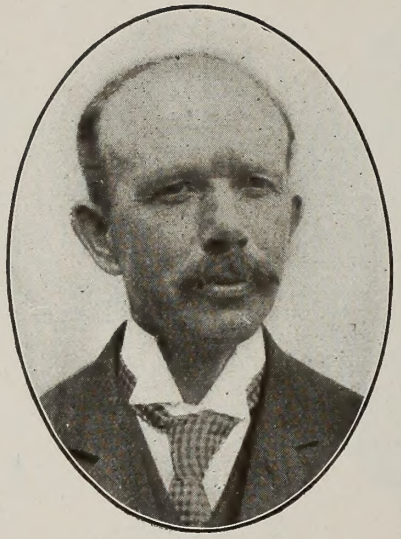

A. L. Campbell, M.A., Specialist in Mathematics and Physics. Principal of Weston High School and Member of Public Library Board

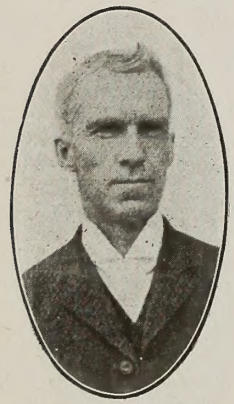

A. M. Burchill, B. A. Classics and Commercial.

Miss M. Hawkins, B.A. Specialist in Moderns and History

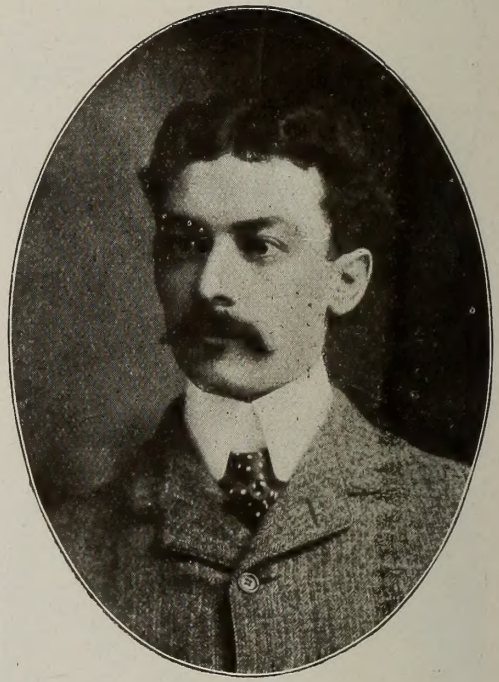

T. J. Maguire, Member of Public Library Board

Members of Weston Public Library Board

Rev. R. Haddow

Levi Mercer

L. R. Lemaire

James Cruickshank, Sr., Chairman

H. J. Alexander

W. Ellerby

Members and Officers of Weston's Board of Health

E. F. Irwin, M.D., Chairman

J. K. McEwen

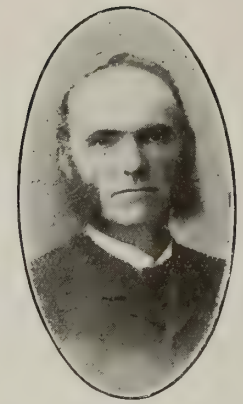

Edward Eagle

W. J. Charlton, M. D., Medical Health Officer

J. W. Burgess

J. H. Taylor, Sec'y

A Town of Beautiful Homes

Residence of Mr. J. Barker

"Maple Hurst," Residence of Dr. W. J. Charlton

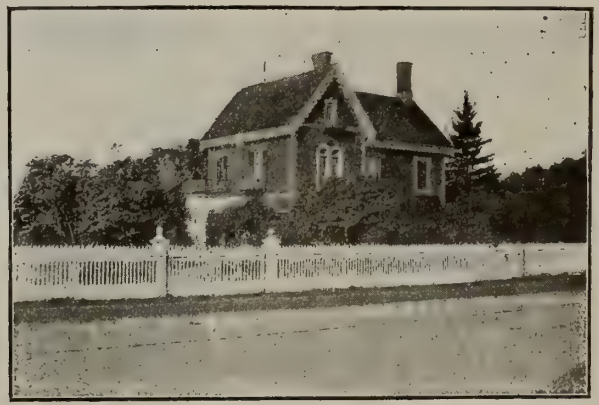

Residence of Mr. G. W. Verral

Residence of Reeve Dr. E. F. Irwin

A Cosy Spot in Reeve Dr. E. F. Irwin's Garden

Residence of Councillor W. McFarlane

Residence of Mr. J K. Fairbairn

Residence of Mr. W. Wilby

"The Old Parsonage," Birthplace of Trinity School, now the Residence of Mr. T. E. Ambler

"Pine Hill," the Residence of Major C. Wadsworth

"Holley Lodge," the Residence of Mr. G. W. Coulter, V.S.

"Happy Mount," the Residence of Mrs. T. Y. Savage

The Oldest Dwelling House in Weston, Erected by the late Mr. Thos. Longstaff, in the year 1830

"Sunny-bank," the Residence of Mr. E. J. Musson

Residence of Mr. E. Eagle

Residence of Mr. E. W. Bull

Residence of Mr. J. T. Farr, Flour, Feed and Fruit Merchant

Residence of H. E. Irwin, K.C., Clerk of the Peace, County of York

"Kenjockety," the Residence of Councillor H. A. Coon

"Humber Villa," the Residence of Mr. A. Kaake

Residence of Mr. J. M. Gardhouse

Residence of Mr. J. K. McEwen, Auctioneer

Residence of Mrs. E. McNally

Residence of Mr. T. Kersey

Residence of Mr. J. H. Taylor, Town Clerk

Residence of Mr. J. Burgess

The Old Trinity College School

Residence of Mr. R. J. Bull

Residence of Mr. J. Peirson

Residence of Mr. J. Goulding

Residence of Mr. A. J. Barker

Residence of Mr. Jacob Bull

Residence of Mr. J. Nason, Barrister

Residence of Mr. J. Adamson

Residence of Mr. Walter Webster, Painter and Decorator

Residence of Mr. C. Vanalstyne

Residence of Mr. Chas. Forsyth
Photo by McLean Photo Co., Weston

Residence of Mr. Thos. Simpson

Picturesque Scenes Around Weston

Photo by McLean Photo Co., Weston

Ice Harvest on the Humber River near the G. T. R. bridge

North Station Street, looking South

St. Philip's Anglican Church, Etobicoke

Corner of Main and Church Streets

Main Street, looking West

Bridge over the Humber River

Wadsworth's Dam

A Pretty Spot on the Humber

Weston Branch of the Bank of British North America

The Weston Public School, one of the best equipped in the Province

The Grand Trunk Railway Station

Bridge over the Black Creek on the Fifth Concession.
The Bush to the left is the Holley Park

Main Street, Looking West

Road over the Mill Race at Wadsworth's Mills

Wadsworth's Flats, taken from G. T. R. Bridge over the Humber

Weston's Places of Worship

Mr. M. Sosnowsky, Treasurer Separate School Board

St. John's Roman Catholic Church

Weston Separate School

Methodist Church

Methodist Parsonage

Rev. W. A. Potter, B. A., Pastor
Methodist Church

Presbyterian Church

Residence of Rev. R. M. Hamilton

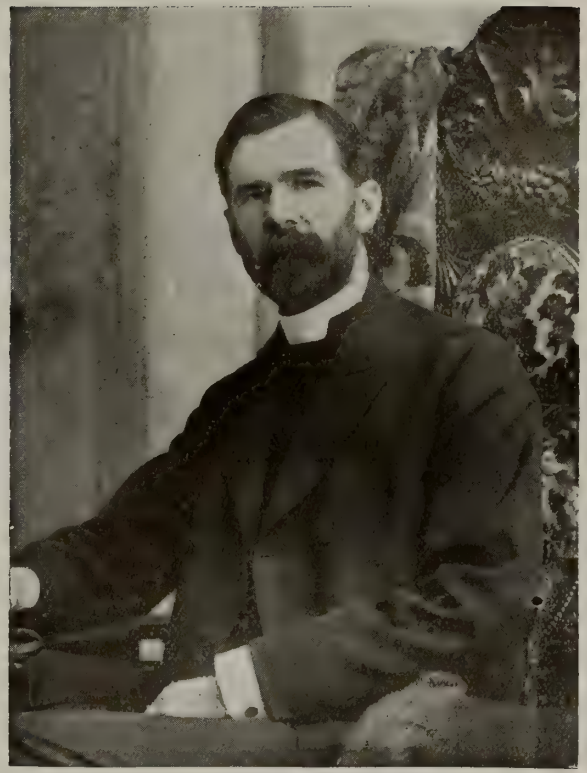

Rev. R. M. Hamilton, Presbyterian Minister
and Member of the High School Board

Rev. J. Hughes-Jones, M. A., Rector St. John's Church, Weston, and Member of the High School Board

St. John's Anglican Church

Residence of Rev. J. Hughes-Jones

What Weston Offers Manufacturers.

SITUATED within a few miles of Toronto, on the main line of the Grand Trunk, and the Owen Sound, Sudbury and Teeswater sections of the Canadian Pacific Railway, connected with Toronto by the Suburban Electric Railway, Weston is most advantageously placed for industrial purposes. That its claims are recognized, is evidenced by the fact that many industries have located in the town within recent years. The present year has seen very many important additions to Weston's industrial assets. To enumerate some of these newest comers we may mention the Weston Tool and Novelty Company, incorporated last month with a Capital of $40,000, for the manufacture of Hardware Specialties, while the same Company already has in contemplation the erection of factories for the manufacture of Carriage and Automobile Tires. The Reliable Bedstead Company is another new addition; they are manufacturing Iron and Brass Bedsteads. The Barron Brick Company, of Chicago, has located at the northern end of the town and is erecting a plant that will be one of the best and most up-to-date on this side. At the other side of the town W. G. Trethewey, of Cobalt fame has acquired a large tract of land on which he has erected a Canning Plant, carried on under the name of the Sanitary Packing Company, of Weston. The Company's buildings and plant are the largest yet erected in Canada and will employ a large number of hands. The famous National Stoves and Ranges that are known from one end of this continent to another and that are being extensively used in Europe and Asia are manufactured in Weston, by The Moffat Stove Company, Limited who established here in 1892. An old established industrial concern is the Flour Mill of Messrs. C. & W. Wadsworth, which has been on the banks of the Humber ever since 1815. This mill manufactures the well-known "Three Lion Brand" of Graham and Whole Wheat Flour. Messrs. J. Cruickshank & Sons have been manufacturing the famous Cruickshank Wagon in this town for over half a century and their works are well known throughout the Country. The Weston Machine Shop and Foundry which was established in the early part of last century, by the late James Coulter, is still in the family and is under the management of Mr. Levi Coulter, a son of the founder. In 1830 the late Thomas Longstaff commenced to manufacture Pumps in Weston and at the present day, Walter, the son of the founder runs the Weston Pump and Windmill Works, which have acquired a reputation for Pumps and Windmills.

We would say to all Manufacturers looking for sites,—come and see our town. We can offer all necessary facilities in the way of Power, Light and Shipping Facilities, while the town can be depended upon to give all legitimate assistance to manufacturers establishing here. Many good factory sites are to be obtained, with a nominal assessment on land and buildings. The Hydro-Electric Power By-law has been passed by the town, power can also be obtained from the Street Railway wires and from the Stark Power Company, whose works are situated on the Humber, just outside the town. The Electric Plant owned by the town, provides good and cheap light. Both Railways grant Toronto shipping rates to manufacturers, with all facilities for large shippers. Good houses for workmen can be had right in the town, with easy terms for men wishing to buy or to build.

WESTON MILLS,

Erected 1856 by C. & W. Wadsworth

REG. TRADE MARK

SITUATED on the banks of the Historic Humber at the West end of the town of Weston are the flourishing Mills of Messrs. C. & W. Wadsworth In the year 1815, Jas. Farr built a Flour Mill on the site. In the year 1828 the firm of C. & W. Wadsworth was established and acquired the mill. The old mill was destroyed by fire and in the year 1856 the present one was erected by Messrs. C. & W. Wadsworth, the grandfather and great uncle of the present proprietor, Major C. Wadsworth, who still runs the mill under the firm name. The "3 Lion Brand" of Graham and Whole Wheat Flour which Major Wadsworth, has recently introduced, is meeting with great success and is very popular with the trade. The mill has a capacity of 150 bbls. of Graham and Whole Wheat Flour and 100 tons of Feed per day.

Photo by McLean Photo Co., Weston

The Foundry and Works of the Moffat Stove Company, Limited, Weston,
Manufacturers of the famous National Stoves and Ranges

I am satisfied—don't I look it?—and you will be if you buy my Hardware Specialties. Bny 'em all—Try 'em all—Use 'em all—Uneed 'em all. They are our "Nox-em-All" Specialties. If not as represented, send 'em all back. That's all.

Our Latest—The New "Nox 'em All" Can Opener Beats 'em all!

Opens round and square cans. Peels and slices Potatoes, Apples, Cucumbers, etc.

Scales and cleans fish—sharpens knives, scissors, etc.

Pays for itself in no time.

Admitted by everyone who has seen it to be the greatest household necessity ever invented.

E. DINSMORE WOODS,
Inventor of 'em All

Just a Few of Our New Specialties

Grass Shears,
Grass Hooks,
Corn Hooks,
Corn Knives,
Pipe Wrenches,
Auto Wrenches,
Automatic Tree and Bush Pruner
and other Improved Patented Garden Tools.

Our Handy Andy is a Dandy.

Also our 5 and 10c line of
Butcher, Bread and Kitchen Knives, etc.

Write for Catalogue and Prices

THAT'S ALL.

The Weston Tool and Novelty Co'y,

Sole Manufacturers of
WOOD'S "NOX 'EM ALL" HARDWARE SPECIALTIES

WESTON, - ONTARIO

Thomson's Ideal Bakery and Ice Cream Parlor

W. E. Coleman, Tailor and Mens' Furnisher

H. Cousins Carriage and Implement Warehouse,
Livery and Board Stables

Griffith Bros., Purveyors of Meats,
Vegetables and Fruits

Green Houses of Alf. M. Barton

Interior View of Alf. M. Barton's Chrysanthemum House

One of J. Milne's Milk Delivery Rigs

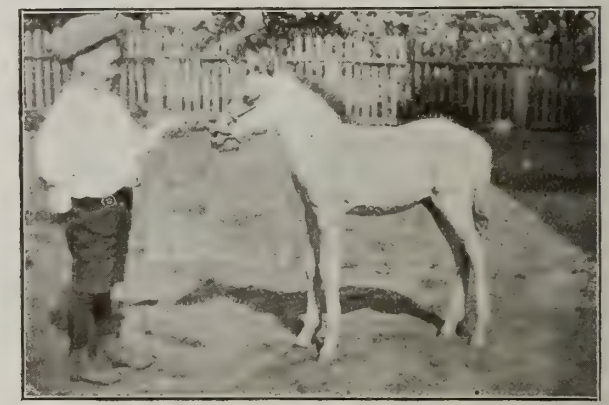

Master Fred Gardhouse and his pony colt, "Young Horace"

D. Rowntree & Sons Grocery Store

Interior View of Hill & Shiells Grocery Store

The Times and Guide Printing Office

KEYS & BULL,

HARDWARE MERCHANTS,

WESTON, - ONTARIO

THE first Hardware Store opened in Weston, is the one conducted by Messrs. Keys & Bull, Main Street. This old established firm has a reputation throughout the County of York for handling the best quality of **Hardware, Farm Implements, Building Materials, etc.,** in all of which they carry very full lines. Anything for the house, the farm, the barn, the stable; **Paints or Oils, Kitchen Furniture, Furnaces or Stoves, Implements, Waggons or Buggies, Windmills or Grinders,** anything from a pocket knife to an incubator. Ring up **Phone 14, Weston,** for anything you require along these lines.

KEYS & BULL,

HARDWARE MERCHANTS,

WESTON, - ONTARIO

J. Cruickshank & Sons

WESTON, - ONTARIO

MANUFACTURERS OF

High-Class Waggons and Buggies

AND ALL KINDS OF

FARM AND HEAVY TEAMING WAGGONS, LORRIES, Etc.

SPECIAL BUSINESS WAGGONS for Milk Dealers, Grocers, Butchers, Market Gardeners and others

With a well assorted stock of Material, Vehicle Parts, and a large staff of competent workmen, we are enabled to attend to orders, whether for new work or repairing, promptly and in first-class workmanlike style.

J. Cruickshank & Sons

WESTON, - ONTARIO

The Buildings of the Sanitary Packing Co'y, in Course of Erection

W. May & Son, Saw and Planing Mills

The Implement and Carriage Show Rooms of A. Mallaby

GEO. HOPE & SON

Importers and Dealers in all kinds of

ENGLISH
AND
GERMAN
Canaries
Singing Birds
Fancy Birds

INTERIOR OF HOPE'S BIRD STORE

Fancy Pigeons, Parrots, Pet Animals and Seeds of all kinds

Gold Fish and Fish Globes

BIRD CAGES, ETC.

Birds and Animals Stuffed and Mounted to Order

Birds Shipped to all parts of Canada and the United States

109 QUEEN STREET WEST, TORONTO

Weston Pump Works

WALTER LONGSTAFF, Prop.

The Weston Pump Works—one of the oldest establishments of its kind in the Province of Ontario was established on its present site in 1830, by Mr. Thomas Longstaff, father of the present proprietor. About 1876 the business was transferred to and was carried on by Messrs. R. & W. Longstaff, up to November 25, 1892, when Mr. Walter Longstaff purchased his brother's interest in the business and good will of same.

To-day he is sole proprietor and is doing business at the same old stand and has some specialties to which he invites your attention.

Our Jubilee Pump, the best that's made

We make all sorts, kinds and sizes of Wood and Iron Pumps

We use Brass, Iron or Porcelaine Cylinders to suit purchasers.

Send all Communications to

The **WESTON PUMP WORKS,**
Walter Longstaff, Prop., Weston, Ont.

H. Jenning's Green Houses

The Old Public School, now the Pump Works of R. Longstaff

The West End Dry Goods and Grocery Store, G. M. Lyons, Prop.

COME TO

Weston Fall Fair

— ON —

Saturday, October 5th, '07

G. W. VERRAL,
President of Weston, York Township and Etobicoke Agricultural Societies

to be held on New Grounds, Dufferin Street, Weston

Speeding Events Under Management of the Toronto Driving Club

Ten and Five Mile Marathon Road Races

Write for Prize Lists to the Secretary,

Special Attractions in the Ring

HY. PEARSON, WESTON

Interior View of Stewart & Co's Drug Store

Weston Foundry and Machine Shop.—Engine and Mill Repairs. Mr. Levi Coulter, Proprietor

J. Cruickshank & Sons Waggon Works

WESTON HIGH SCHOOL

This well-known School will

Re-Open for the Fall Term,

Tuesday, September 3, '07

Pupils prepared for Matriculation into Leading Universities and for Public School Teachers

SUBJECTS OF MATRICULATION

Latin. **English**—Literature, Grammar, Comp. **History**—English, Canadian and Ancient
Mathematics—Algebra, Geometry and Arithmetic
and any two of Greek, German, French, and Experimental Science

All may be taken in one year or part. Requirement to pass, 33 per cent. in each subject.

FOR JUNIOR TEACHERS

English Grammar, Composition and Literature. History, Geography, Arithmetic and Mensuration
Algebra, Geometry, Physics, Chemistry.

Latin may be taken as a bonus subject under regulation 46 (2). Requirement 40 per cent. in each and 60 per cent. of aggregate,

Pupils are also prepared for the Honour Matric. and Scholarship Examinations

A. L. CAMPBELL, M.A., Specialist in Mathematics and Physics. M. M. HAWKINS, B.A., Specialist in Moderns and History
A. M. BURCHILL, B.A., Classics and Commercial

A Retrospect of Weston High School

1857—1907

THE SHORT time at our disposal in getting out this Souvenir will not allow us to give as complete a history of this old school and its many graduates as we would wish. Since its inception, the Weston school has given to the world as many prominent men and women as have its contemporaries. Notable graduates can be found in all the walks of life, but the legal and the medical profession have possibly claimed the largest percentage, as we discovered when we set out to obtain photographs of the ex-pupils for insertion in this book. Had we consulted our own desires in the matter, we should have published portraits of all, but that would have taken too large a volume. We also found the ex-pupils of the sterner sex very modest, a large percentage of them not having had a picture taken for many years. Particularly was this evident among the Benedicts. It seems that the vanity of man is subdued upon his initiation into this veteran society.

The High School

In the year 1857 a number of gentlemen in favor of higher education obtained the establishment of what was then known as the Weston County Grammar School. The members of the first board were:—Dr. John Banks, Dr. C. B. Jones, R. McDougall, Wm. Nason, J. A. Donaldson and J. S. Dennis. The School opened in the basement of the old Methodist Church, under the Principalship of the Rev. J. B. Logan, M.A., and among its first pupils were H. E. Kent and Ambrose Kent, prominently known in the commercial life of Toronto, as jewellers, also J. K. Macdonald, treasurer of the County of York and manager of the Confederation Life Insurance Company. The next year the school was removed to a stone building which stood on the north-west corner of King and Main streets, the old Porter homestead. In the fall of the same year, 1858, a building was erected on the present site. In January, 1866, James Hodgson, Esq., father of our present High School Inspector, was appointed principal. He was succeeded in 1871 by John Somerville, M.A. About this time the name was changed to the Weston High School, District No. 1. We also see by the minute-book that the Board of 1871, Dr. Bull, W. R. Wadsworth, J. Conron, J. Cruickshank, J. P. Bull and W. Nason, purchased

the buildings and grounds from the late Mr. Tyrrell. Board during these early times were Wm. Tyrrell, Dr. Board at that time is due some important legislation in Province were forwarded to the Legislature, which the Counties into High School Districts for the proper of 1871, Mr. J. Cruickshank, is still a member of the Principal, when he was succeeded by G. Wallace, B A., The Principals since were appointed as follows :—R. T. E. Elliott, B.A., 1890; J. W. Forbes, B.A., 1901; Campbell, M.A., 1906.

The late Joseph Barker, Contractor on first High School

Some of the other men who served the School on the Jennings and Dr. Aikens. To the Weston High School education. By it, petitions from different parts of the resulted in the County Councils being required to divide maintenance of the schools. One member of the Board Board. From 1874 to 1875, J. W. Raville, B.A., was until his very sudden and unexpected death in 1886. Dawson, B.A., L.L.D., 1886; Mr. J. W. Gray, 1888; T. Kennedy, M.A., 1902; G. V. McLean, 1906; A. L.

In 1874 the old school was destroyed by fire and during the time of the re building the classes were again held in the basement of the Methodist Church. In 1875 the present building was completed and additional rooms added in 1889. For a short time after the opening of the Collegiate Institute, at Toronto Junction, and the establishment of Continuation Classes at Woodbridge, the old school had hard work in keeping up, but it is now after a hard fight forging steadily ahead, and this year has been a most gratifying one to the officials. The school at present is well equipped and the teaching staff, earnest, conscientious and capable.

Officers of Weston High School

Miss Libby Duncan,
Vice-President

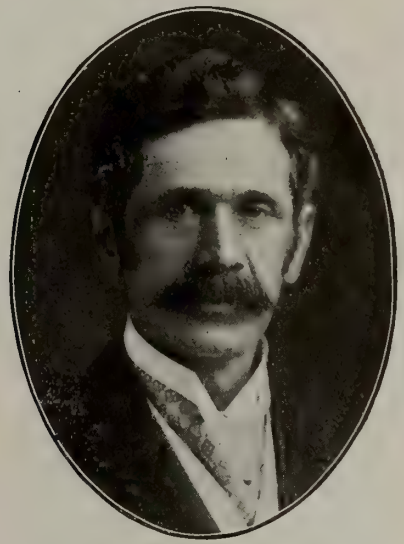

G. M. Lyons, President

Thos. E. Elliott,
Historian

Jas. R. Dennis,
Secretary

Ex-Pupils Association

John E. Clarke,
Treasurer

Committee of High School Ex-Pupils Association

Miss Aggie Fraser

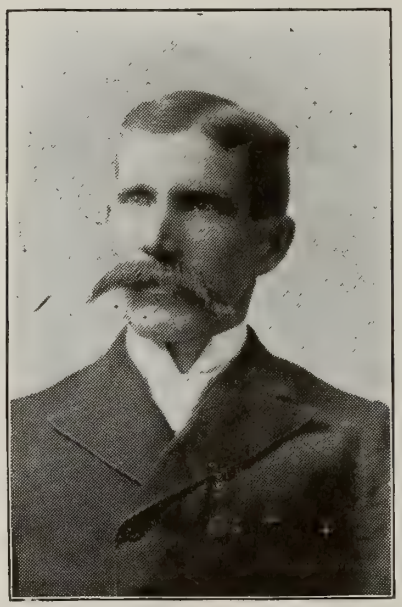

Mr. James T. Jackson

Mr. John Goulding

Mrs. J. C. Clarke

Miss Alice Bull

Some Past Principals of the High School

Rev. John Somerville, D.D.,
Sept. 1871—Dec. 1873

The late J. Hodgson,
Jan'y 1866—July 1871

The late G. Wallace,
April 1875—Feb'y 1886

J. W. Forbes,
Jan'y 1901—Sept. 1902

T. E. Elliott,
Sept. 1890—Dec. 1900

T. Kennedy,
Sept. 1902—March 1906

A Few Ex-Pupils of Weston High School

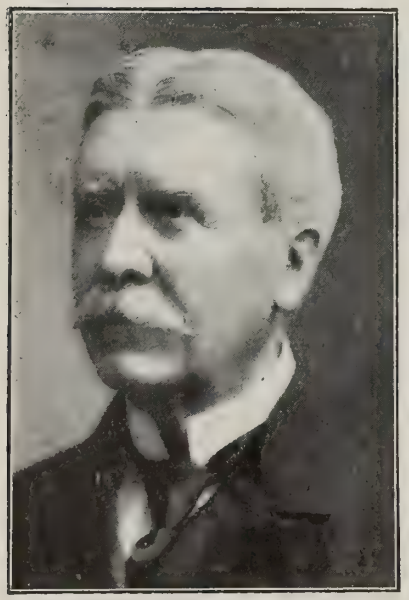

J. K. Macdonald, Treasurer of the County of York, and Manager of Confederation Life Assurance Company, Toronto

J. T. Franks, Treasurer of the Manufacturers' Life Insurance Company, Toronto

James W. Tyrrell, C.E., Canadian Explorer and Author, Hamilton.

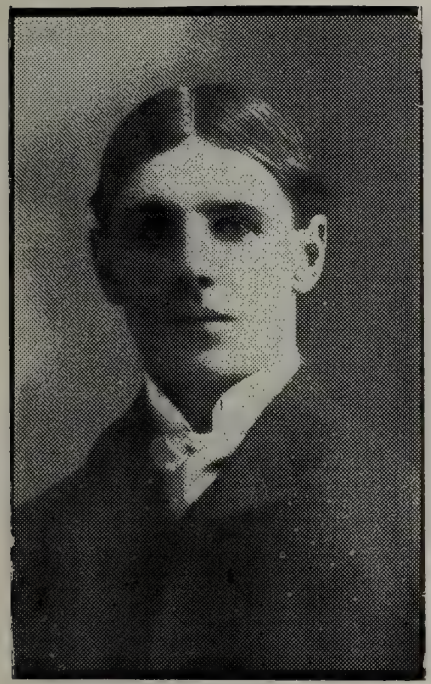

F. C. Rowntree, Weston,
the speedy 3rd defence player of the
Tecumseh Lacrosse Team,
Toronto.

Alex. Reid, Druggist,
Detroit

Walter Pearson, Toronto

J. C. Boylan,
journalist, Toronto

H. Howard Shaver,
Barrister, Toronto

N. J. McEwen, Manager
Bank of B.N.A., Weston

R. J. Bull,
Merchant, Weston

Mrs. L. J. Savage-McClure,
Whittier, California

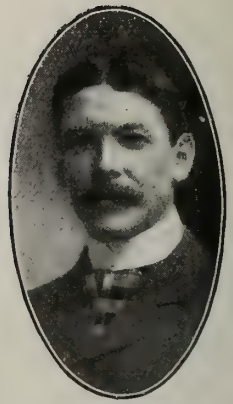

D. F. Maguire,
Broker, Toronto

C. L. Barnes, B. A., Special-
ist in Classics. Master
Jarvis St. Collegiate Institute

J. B. TYRRELL,
Mining Engineer and Geologist, Toronto

The photo of Ex-Pupils on opposite page was taken at the Re-Union, in August 1900.

Top row—reading from left to right —James Conron, Jno. E. Clarke, W. Wallis, W. J. Conron, J. Bull, Dr. E. Bull, E. Eagle, G. M. Lyons, Dr. Kaiser, F. W. Wallis.

Second row—M. Parsons, Rev. Dr. Watson, Mrs. J. T. Franks, Miss J. Duncan, Rev. W. F. Wilson D. D., Late Hon. N. Clarke Wallace, Miss R. E. Barnes, Miss Laughton, Mrs. O. Wilby.

Third row—J. Goulding, W. J Mc Donald, Miss D'Eye Smith, Dr. W. J. Charlton, Mrs. P. H. Wilby, Dr. R. J. Wilson, Late Miss Edith M. Curzon, B.A.

J. King, M.D., Toronto

J. C. Warbrick, M.D., Chicago

F. Pearson, M.D., M. H. O., Brantford

W. J. Beasley, M. D., Sandwich

R. S. Tyrrell, M.D., Toronto

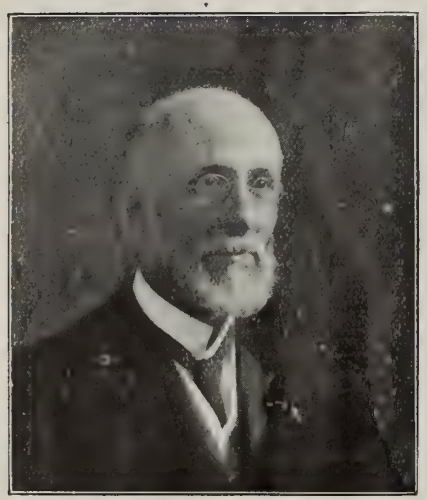

Ambrose Kent,
Jeweller, Toronto

Jacob Bull, Ex-Reeve of Weston; pupil of Weston in 1857; was High School first Municipal Council of Weston, and member of years member for sixteen was Reeve of said Council, that time and eight years of York County member of four years. Council for

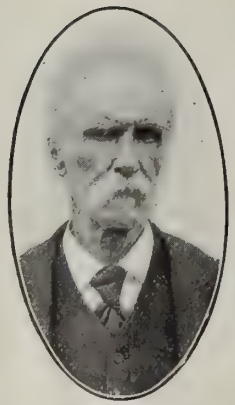

Jacob Bull

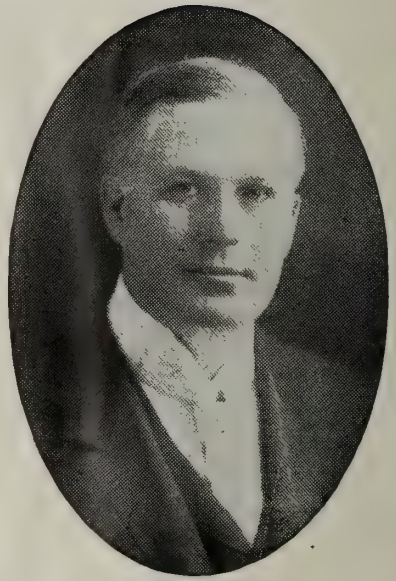

Capt. T. G. Wallace, Woodbridge,
Conservative Candidate for
Centre York

T. C. Reid, Dentist, Adrian, Mich.

R. J. Gibson, Barrister, Toronto

H. G. Musson, Great Western Loan Company, Winnipeg

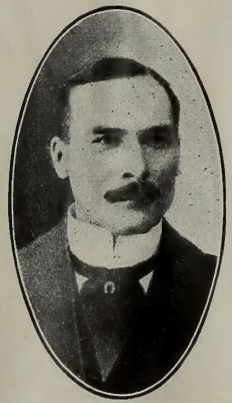

Senator Lougheed, Calgary

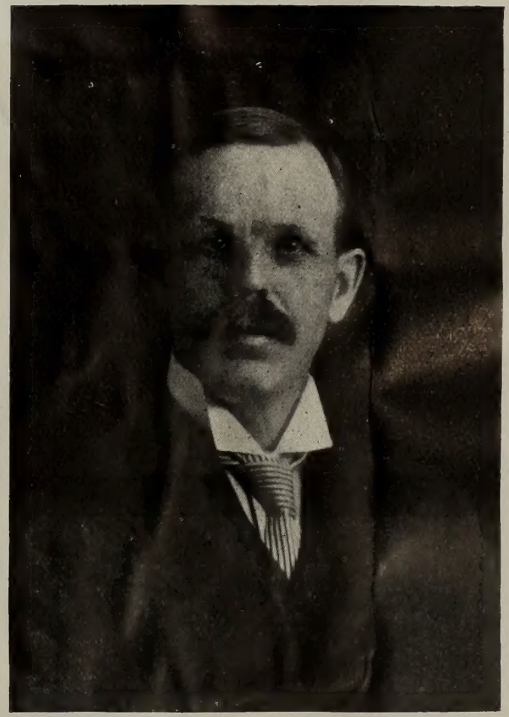

T. A. Rowan, M. A., Barrister, Toronto

CENTRAL
Y. M. C. A.
BUILDING,
YONGE and
McGILL
STREETS,
TORONTO

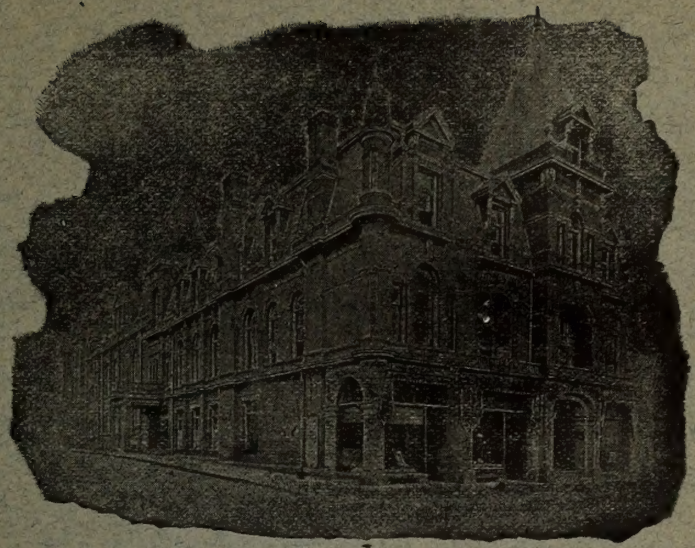

THE
HOME OF
THE
BRITISH
AMERICAN
BUSINESS
COLLEGE

The British American Business College, Toronto,

ESTABLISHED in 1860—has the proud distinction of being the oldest Commercial School in Canada. It has a fine equipment, and a most desirable location, and possesses superior facilities for giving an education that will most quickly and surely qualify young people for the practical affairs of life. This School has more positions placed at its disposal each year than there are students enrolled. The College is open the year round, and students are admitted at any fime. Catalogue and full particulars, mailed on request.

T. M. WATSON, PRINCIPAL

When Buying A Piano

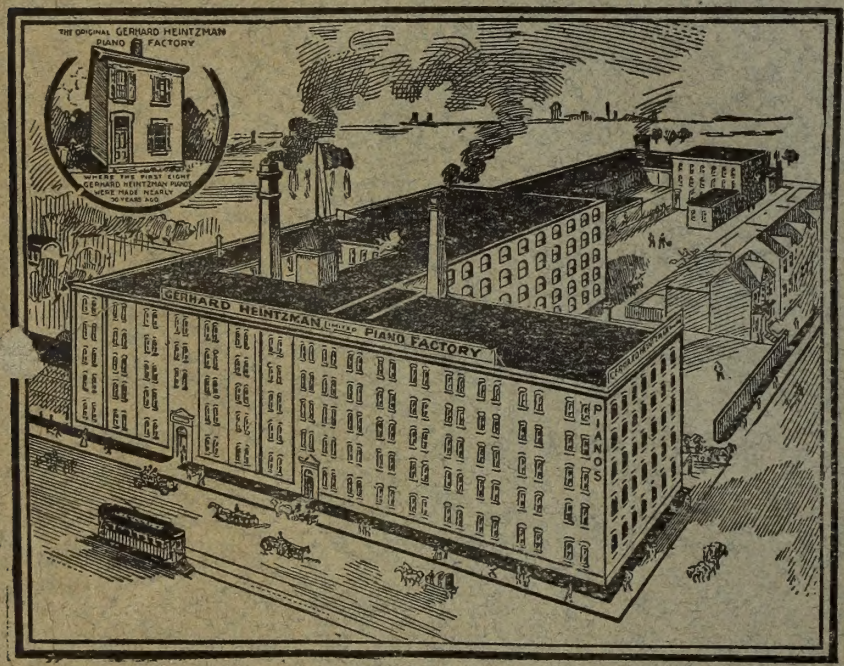

Bird's eye view showing the enormous plant of Gerhard Heintzman, Limited, grown to these proportions through the merits of their pianos. The small building shows where the first eight Gerhard Heintzman pianos were made entirely by Mr. Gerhard Heintzman himself.

THE most important thing to consider when buying a piano is who made it. Is the maker an experienced piano maker?

You can't tell much about a piano by just looking at it. You can't tell about its lasting qualities by playing on it a few times, BUT you CAN tell everything about a piano if you know the record of the maker.

For nearly half a century the **"Gerhard Heintzman"** pianos have held the place of honor as "Canada's best piano," a record gained entirely through merit; the makers, whose lives have been spent in manufacturing pianos, can safely say that no piano of even medium grade has ever left their factory; the "best possible" has been and is their motto, so that the wonderful growth of the **"Gerhard Heintzman"** factory, as evidenced by the above picture, is only a fitting tribute to Canadians to their favorite high-grade piano.

Gerhard Heintzman, LIMITED

97 Yonge Street, - TORONTO

HAMILTON BRANCH—127 King Street East.